



**#2028-SO-30**

Dimensions are in mm

Power (@100%): 2.5W  
(0.21 Amp)

Requires a Dew Controller  
and 12V (nominal  
12.5V-13.8V) Power Source  
with sufficient current (amps)  
to supply heater power  
demand.

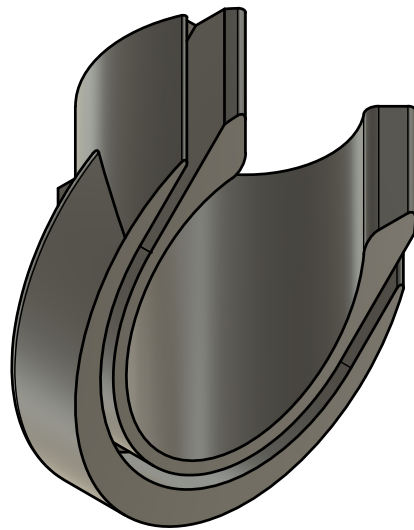

stalk diameter +/- .5mm  
30.00

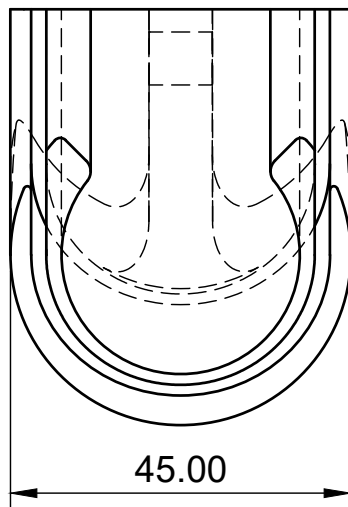

FRONT

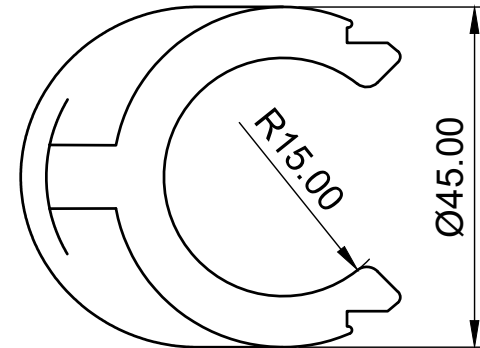

TOP

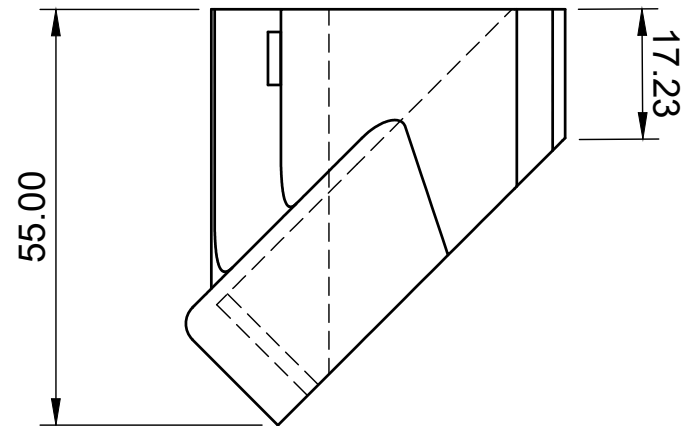

SIDE



## #2028-SO-40

Power (@100%): 2.5W (0.21 Amp)

Requires a Dew Controller and 12V (nominal 12.5V-13.8V) Power Source with sufficient current (amps) to supply heater power demand.

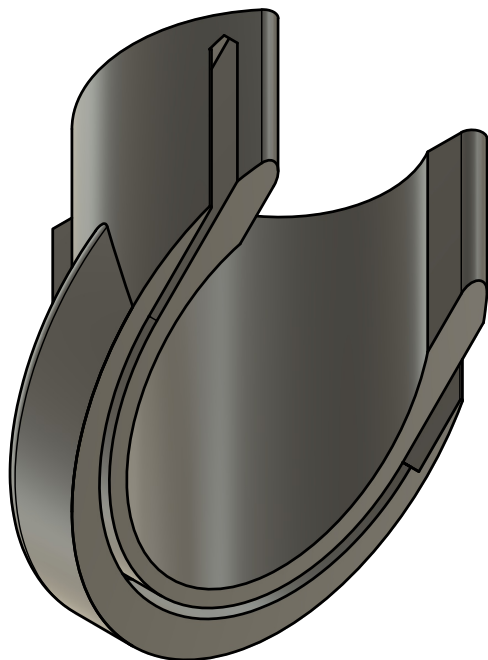

### FRONT

= stalk diameter +/- .5mm

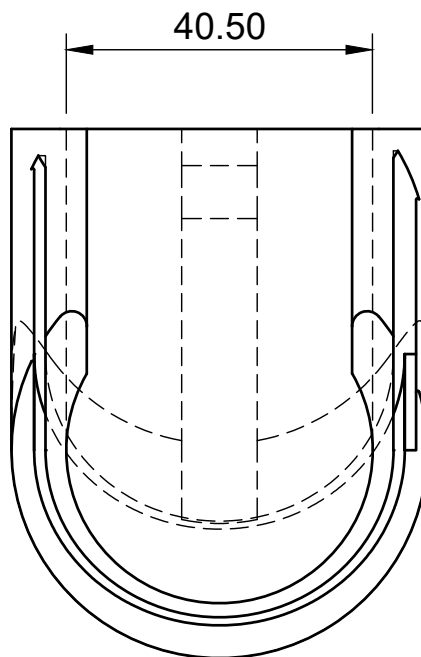

### TOP

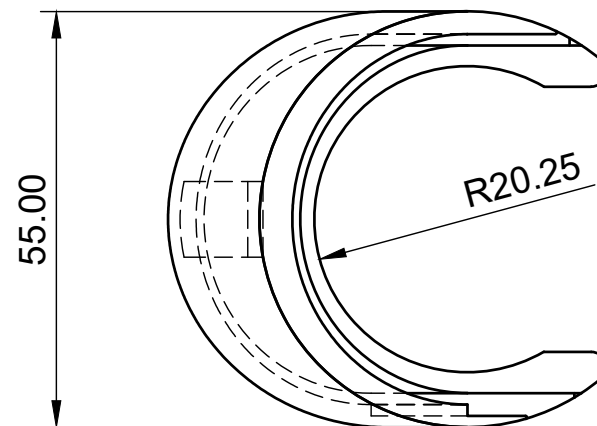

### SIDE

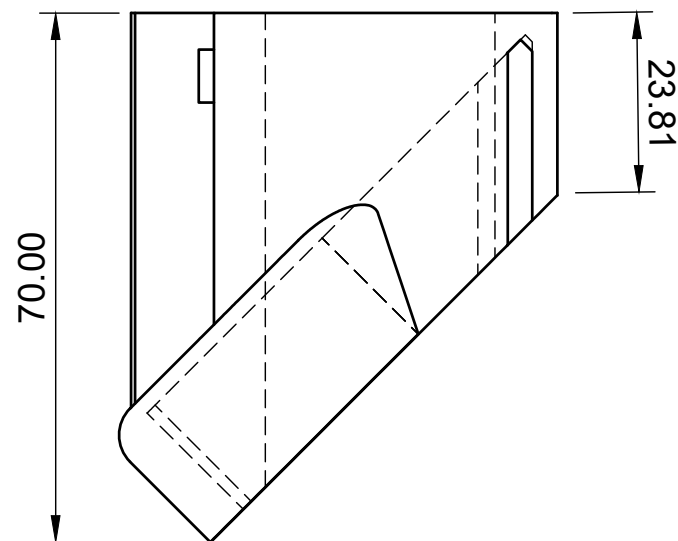



# #2028-SO-50

Power (@100%): 4W (0.3 Amp)

Requires a Dew Controller and 12V (nominal 12.5V-13.8V) Power Source with sufficient current (amps) to supply heater power demand.

TOP

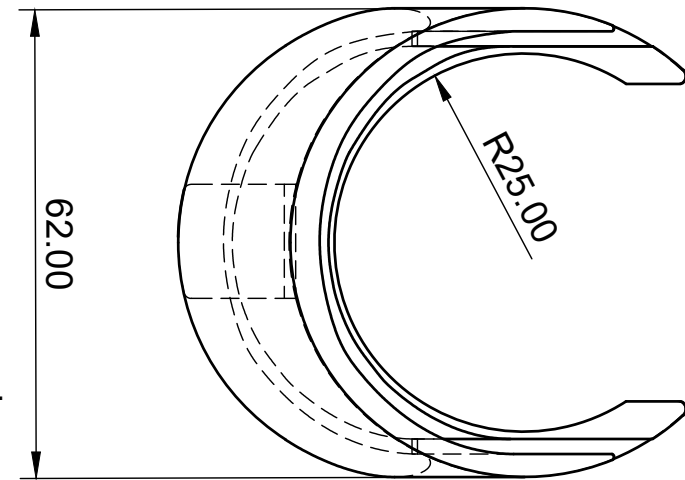

FRONT

= Stalk diameter +/- .5mm

50.00

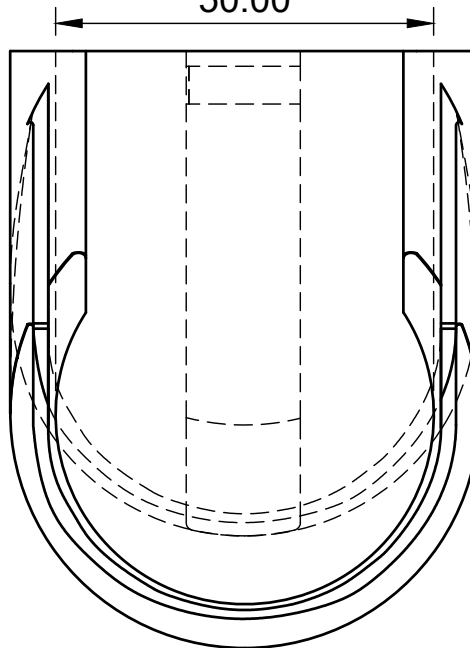

SIDE

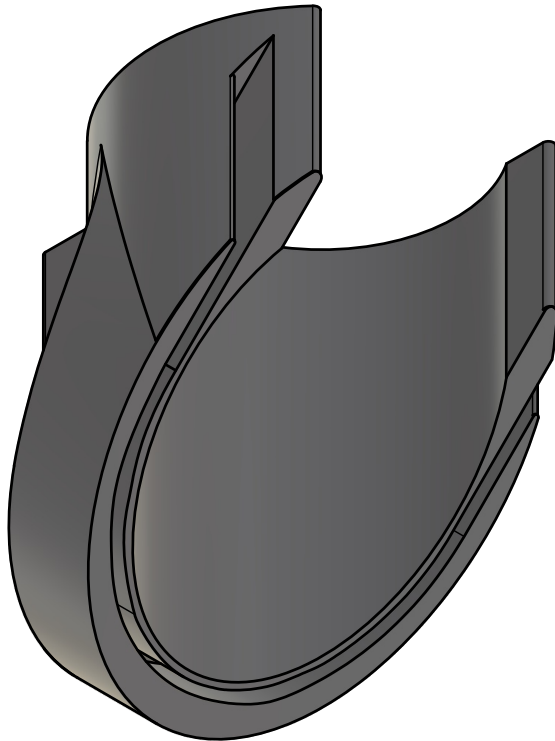
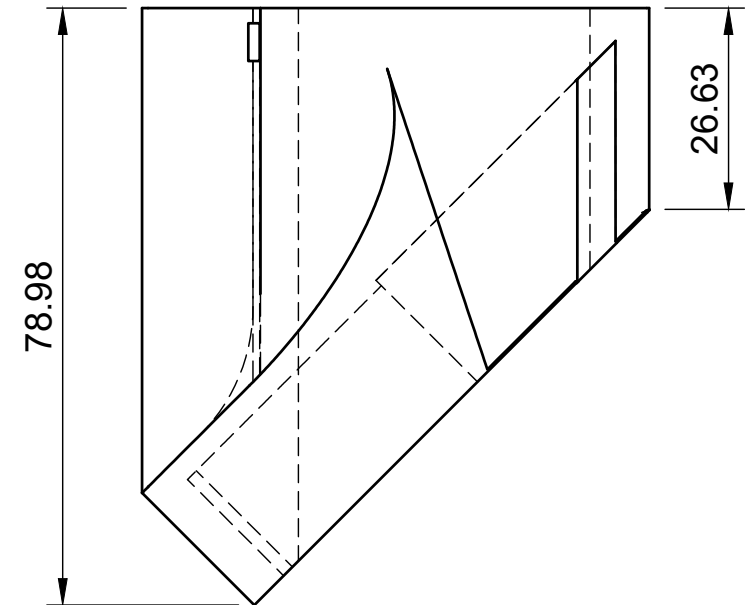



# #2028-SO-58

Power (@100%): 4W (0.3 Amp)

Requires a Dew Controller and 12V (nominal 12.5V-13.8V) Power Source with sufficient current (amps) to supply heater power demand.

## FRONT

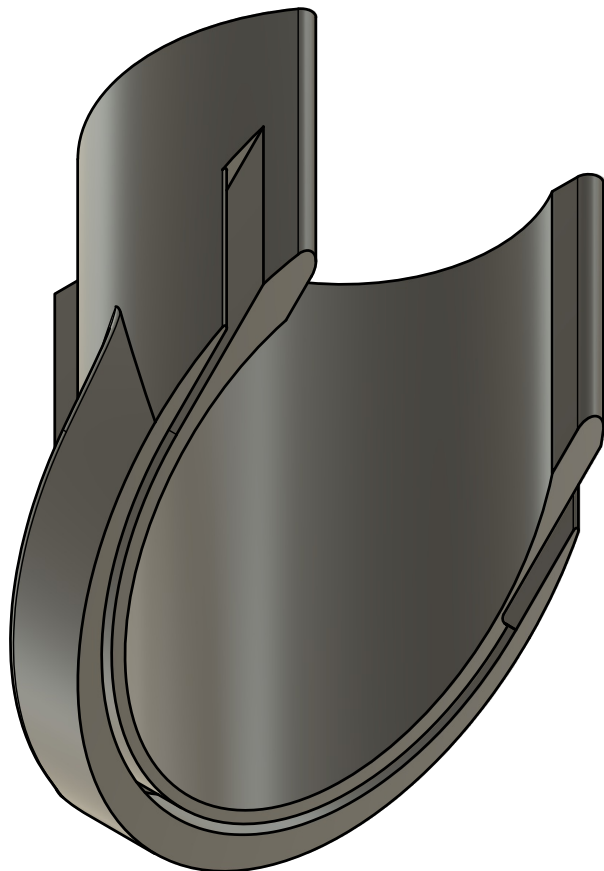

= stalk diameter +/- .5mm

57.50

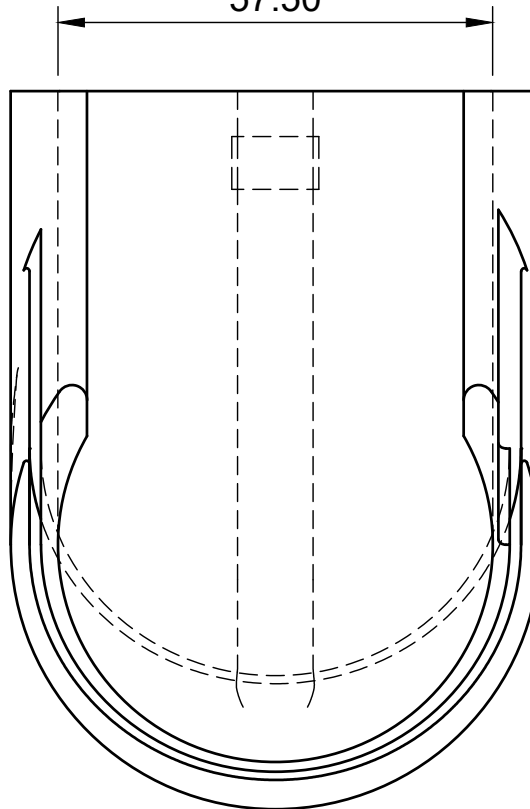

## TOP

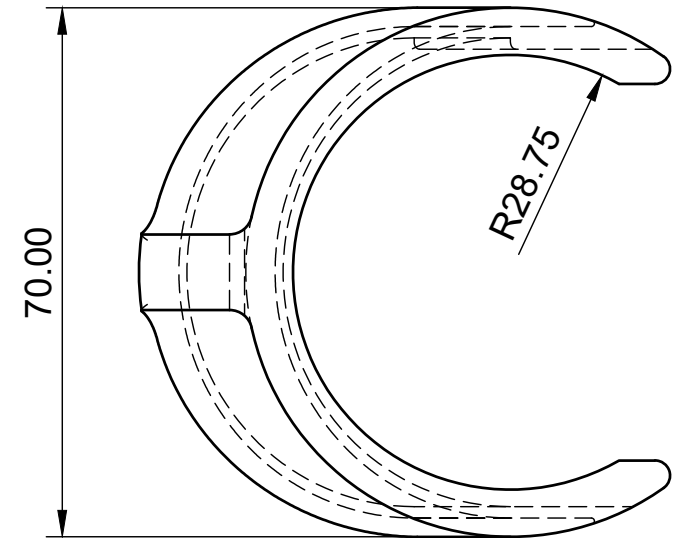

## SIDE

